



Ladbroke Grove, W11

## Ladbroke Grove, W11

This very well presented studio apartment is set within a converted period building on the popular Ladbroke Grove. Shops bars and restaurants of Ladbroke Grove and portobello Road are just moments walk away. With superb access to transport links this property is perfect for anyone who needs access to central London.

Tenure: Leasehold

**Asking price:** £325,000

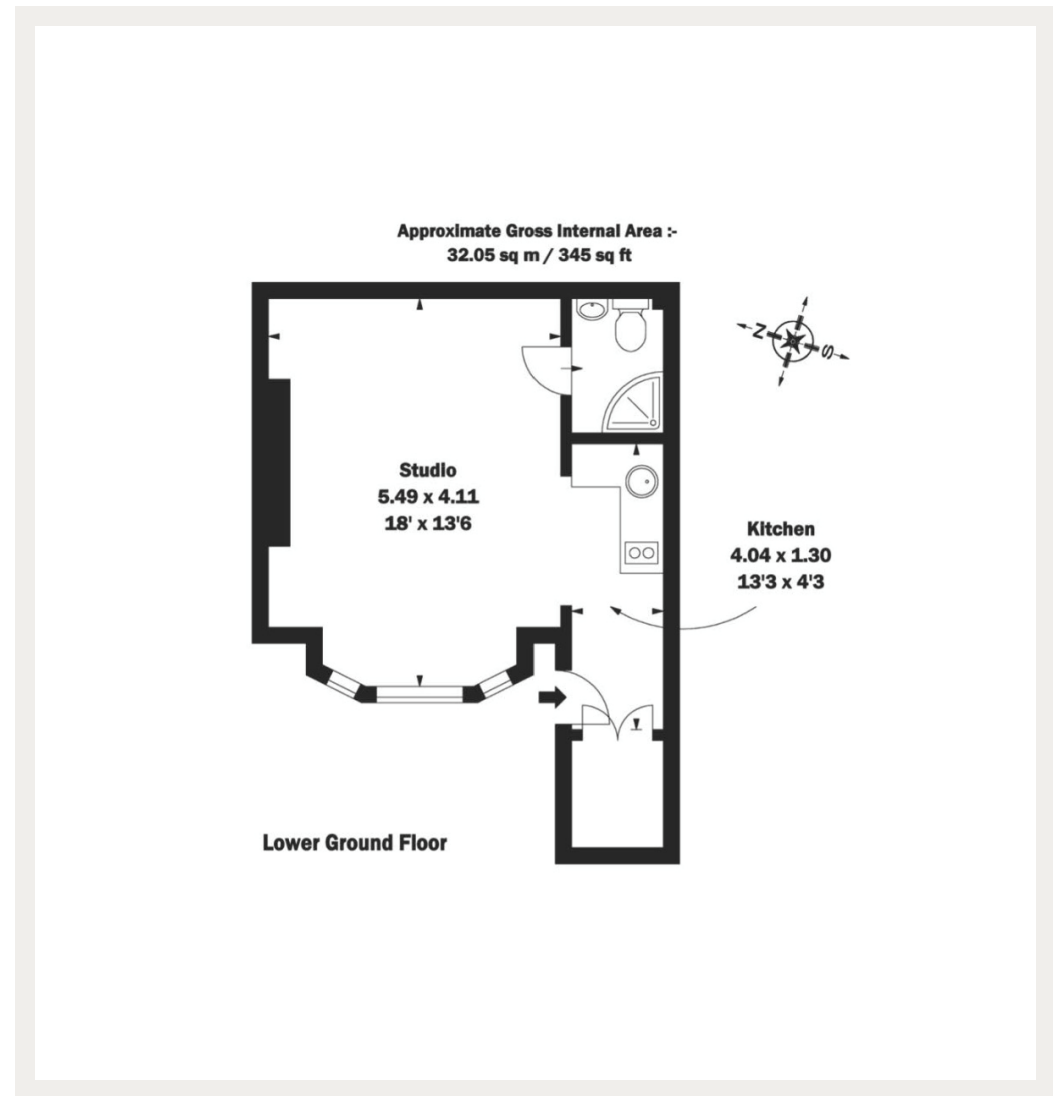

020 7096 9476

[contact@landstones.co.uk](mailto:contact@landstones.co.uk)

Whilst every effort is made to ensure the accuracy of these details, it should be noted that the measurements are approximate only. Floorplans are for representation purposes only and prepared according to the RICS Code of Measuring Practice by our floorplan provider. Therefore, the layout of doors, windows and rooms are approximate and should be regarded as such by any prospective purchaser. Any internal photographs are intended as a guide only and it should not be assumed that any of the furniture/fitings are included in any sale. Where shown, details of lease, ground rent and service charge are provided by the vendor and their accuracy cannot be guaranteed, as the information may not have been verified and further checks should be made either through your solicitor/conveyance. Where appliances, including central heating, are mentioned, it cannot be assumed that they are in working order, as they have not been tested. Please also note that wiring, plumbing and drains have not been checked.