



Vicarage Gate, W8

Vicarage Gate, W8

An immaculate and spacious one-bedroom apartment in a prestigious portered block just off Kensington Church Street.

This newly refurbished property offers a perfect blend of contemporary style and functionality, featuring elegant hardwood floors, a thoughtfully designed layout, and a walk-in wardrobe. Heating and hot water are included for added convenience.

Ideally located in the heart of Kensington, residents benefit from easy access to high-street shops, Michelin-starred restaurants, charming cafés, and vibrant bars. Hyde Park is just a short stroll away, while Kensington High Street and Notting Hill Gate Underground stations provide excellent transport links.

Deposit: £4,000

Recently Refurbished, Porter, Heating & Hot Water Included, Lift, Wooden Floors, Good Transport Links

Asking price: £800 pw



Vicarage Court Approx. Gross Internal Area 686 Sq Ft - 63.73 Sq M

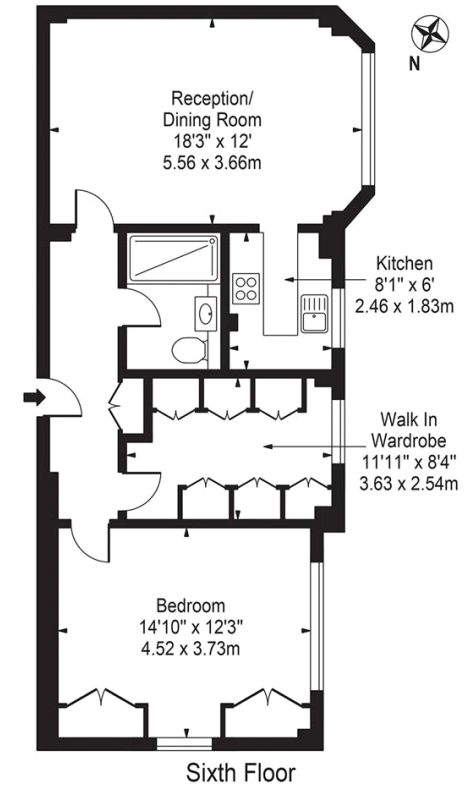

For Illustration Purposes Only - Not To Scale

This floor plan should be used as a general outline for guidance only and does not constitute in whole or in part an offer or contract. Any intending purchaser or lessee should satisfy themselves by inspection, searches, enquiries and full survey as to the correctness of each statement. Any areas, measurements or distances quoted are approximate and should not be used to value a property or be the basis of any sale or let.

Whilst every effort is made to ensure the accuracy of these details, it should be noted that the measurements are approximate only. Floorplans are for representation purposes only and prepared according to the RICS Code of Measuring Practice by our floorplan provider. Therefore, the layout of doors, windows and rooms are approximate and should be regarded as such by any prospective tenant.

020 7096 9476

contact@landstones.co.uk