

Brechin Place, SW7

LANDSTONES

Brechin Place, SW7

Completely refurbished throughout, a spacious two-bedroom apartment set over the garden level within this stunning period building in the heart of South Kensington.

Brechin Place is a residential street in the heart of South Kensington, just off Gloucester Road and parallel to Old Brompton Road. The nearest Underground is a few minutes walk along with the vast array of local amenities.

Deposit: £7,200

Two Double Bedrooms, Two Bathrooms, Interior Designed, Private Terrace

Asking price: £1,200 pw







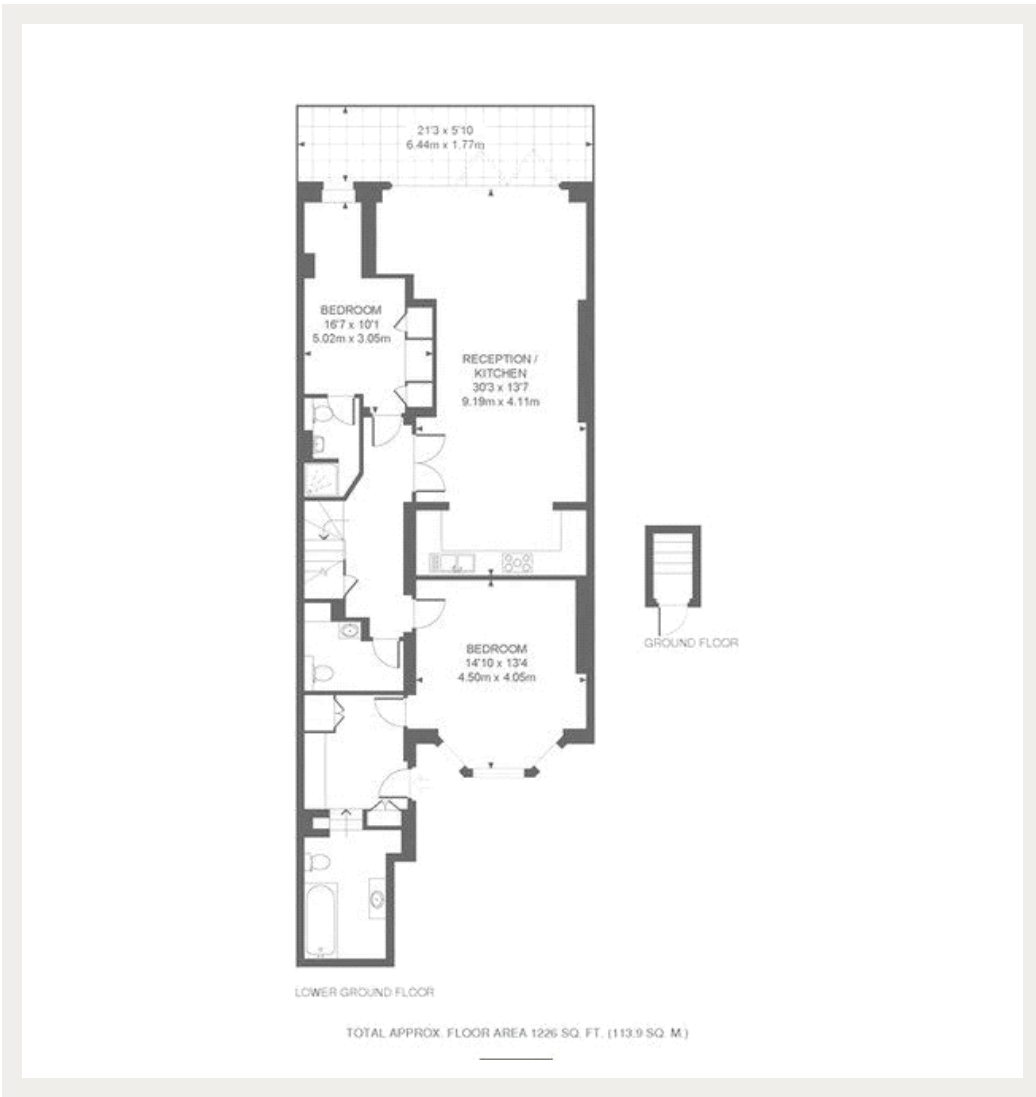

020 7096 9476

contact@landstones.co.uk

Whilst every effort is made to ensure the accuracy of these details, it should be noted that the measurements are approximate only. Floorplans are for representation purposes only and prepared according to the RICS Code of Measuring Practice by our floorplan provider. Therefore, the layout of doors, windows and rooms are approximate and should be regarded as such by any prospective tenant.